

Site Plans and Presentations



Planning Committee

Thu 16 Apr
2026
7.00 pm

Oakenshaw Community
Centre, Castleditch Lane,
Redditch



If you have any queries on this Agenda please contact

**Gavin Day
Democratic Services Officer**

Town Hall, Walter Stranz Square, Redditch, B98 8AH

Tel: (01527) 64252 (Ext. 3304)

e.mail: gavin.day@bromsgroveandredditch.gov.uk

Planning

Thursday, 16th April, 2026

7.00 pm

Oakenshaw Community Centre

Agenda

Membership:

Cllrs:

Andrew Fry (Chair)
William Boyd (Vice-Chair)
Juma Begum
Brandon Clayton
Claire Davies

Matthew Dormer
Bill Hartnett
David Munro
Ian Woodall

- 5.** 26/00188/FUL - Old Sticky Wicket , 6 Matchborough Way, Redditch, Worcestershire, B98 0EP (Pages 5 - 10)
- 6.** 26/00189/FUL - Abbey Stadium Sports Centre , Birmingham Road, Redditch, Worcestershire, B97 6EJ (Pages 11 - 16)

This page is intentionally left blank

26/00188/FUL

Old Sticky Wicket
6 Matchborough Way
Redditch
Worcestershire
B98 0EP

Retrospective application for siting an InPost Parcel Locker

Recommendation: Delegated powers to GRANT.

Aerial View

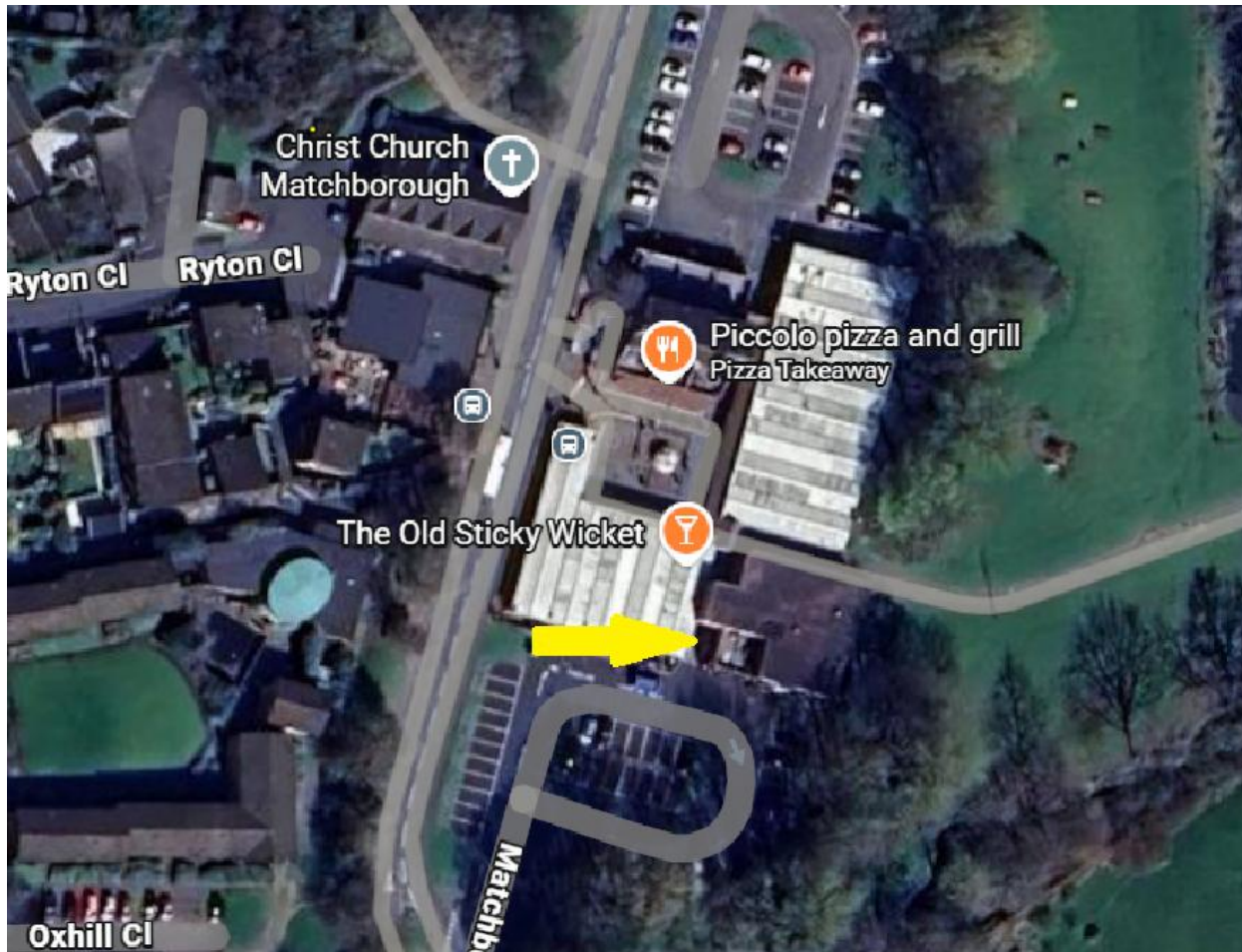

Local Plan designation

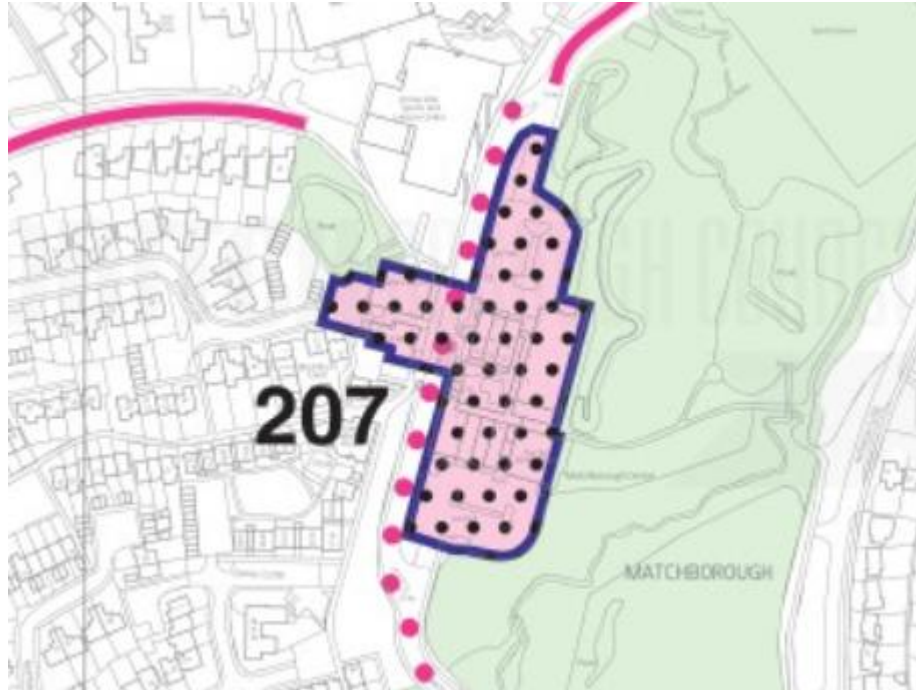

 District Centres
(Policy 30 Town Centre and Retail Hierarchy , Policy 33 Use of Upper Floors , Policy 34 District Centre Redevelopment , and Policy 35 Health of District Centres)

 Matchborough District Centre
(Policy 34)

Site location plan

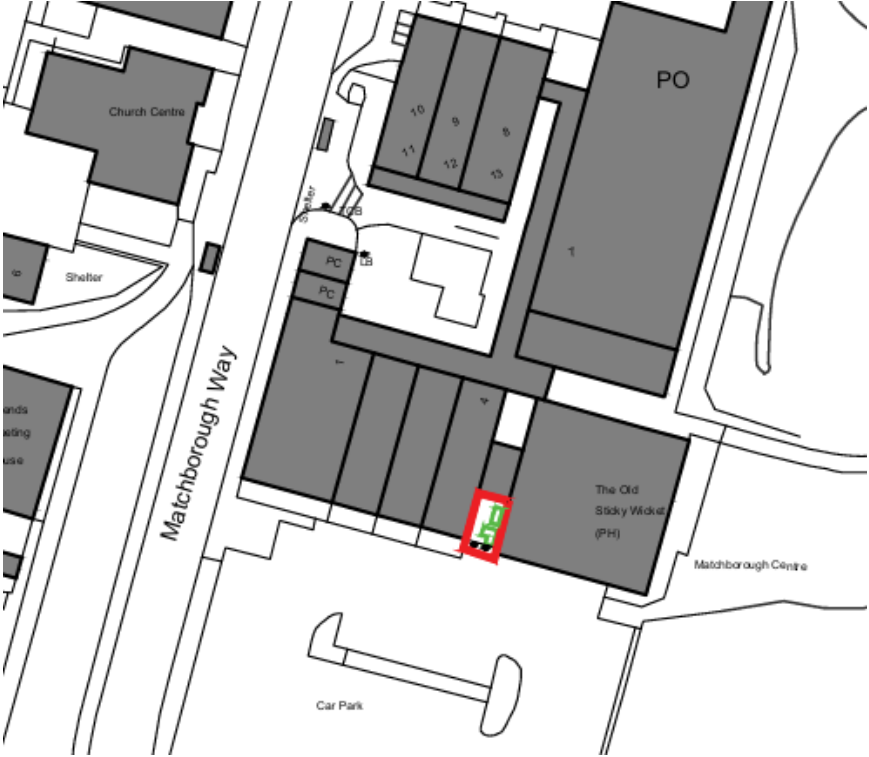

Elevations

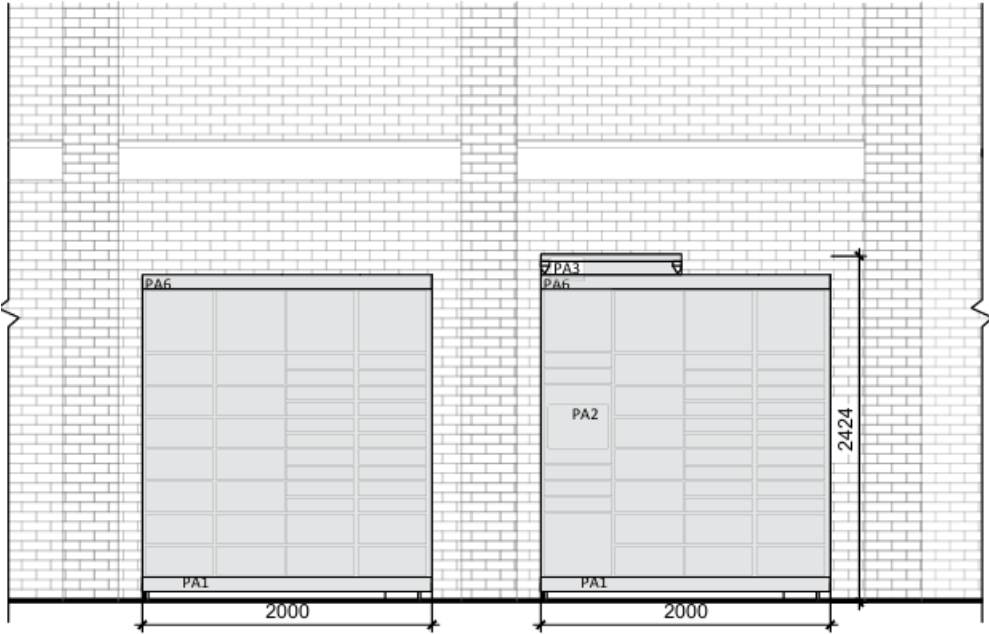

ELEVATION A
SCALE 1:50

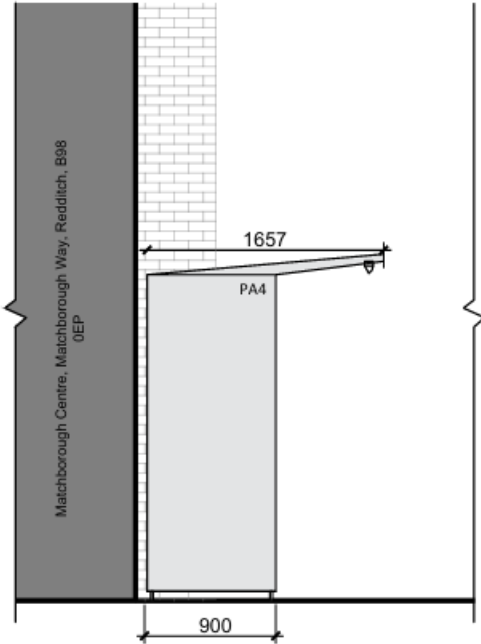

ELEVATION B
SCALE 1:50

Photographs



26/00189/FUL

Abbey Stadium Sports Centre
Birmingham Road
Redditch
Worcestershire
B97 6EJ

Retrospective application for siting an InPost Parcel Locker

Recommendation: Approval subject to conditions

Aerial View



Site Location Plan

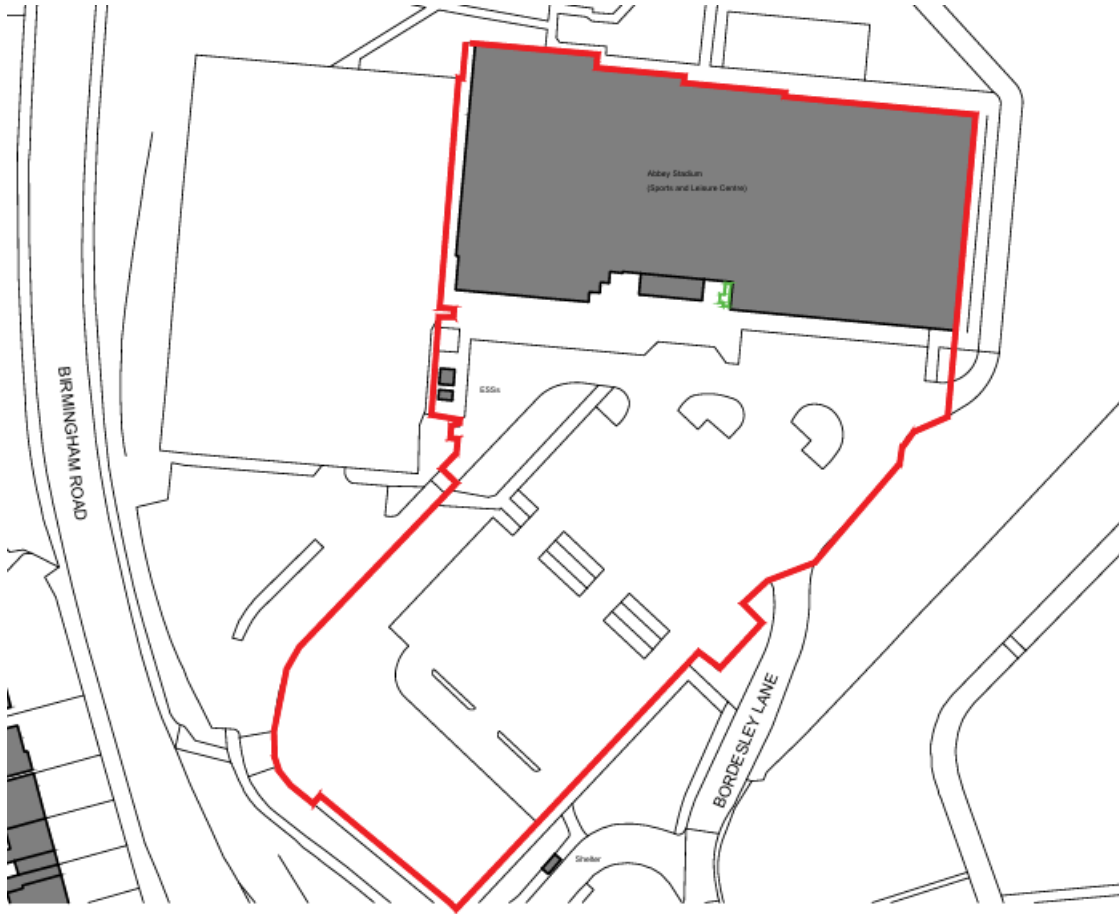

Elevations

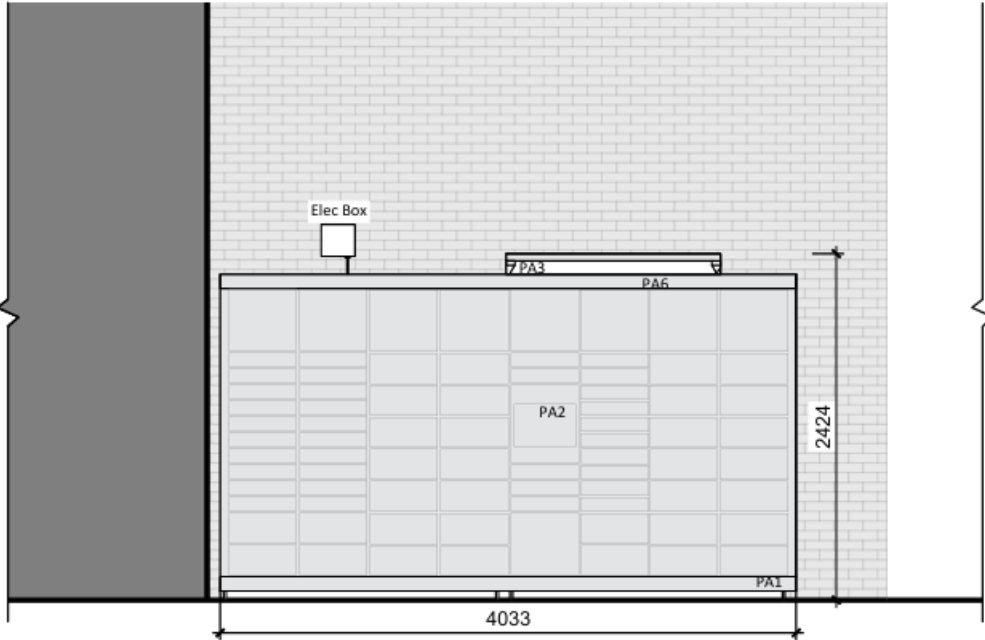

ELEVATION A
SCALE 1:50

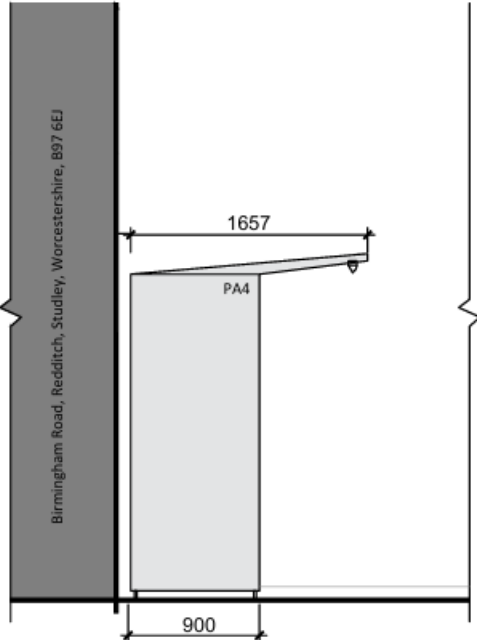

ELEVATION B
SCALE 1:50

Photographs



This page is intentionally left blank